

О. Шабатовский

Легкие пьесы
для
классической гитары

Екатеринбург 2000 г.

Вальс

О. Шабатовский

♩ = 100

5

9

13

Конец

Andante

♩ = 72

4

7

10

14

Andantino

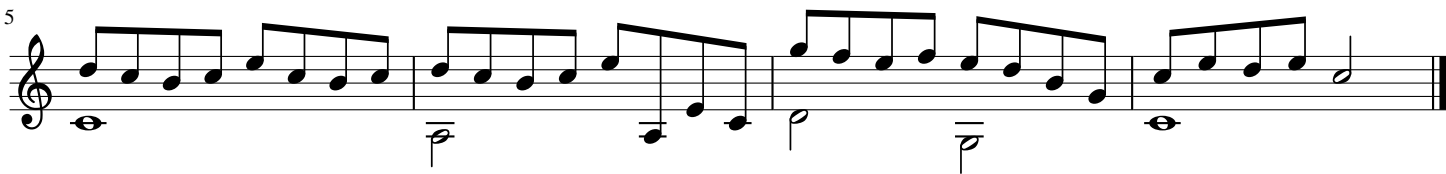
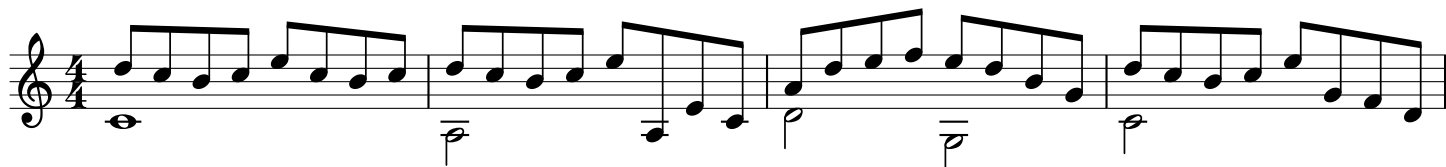

ЭТЮД

♩ = 88

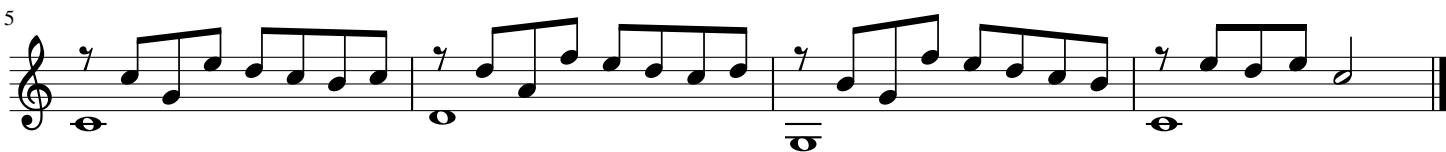

Andantino

♩ = 80

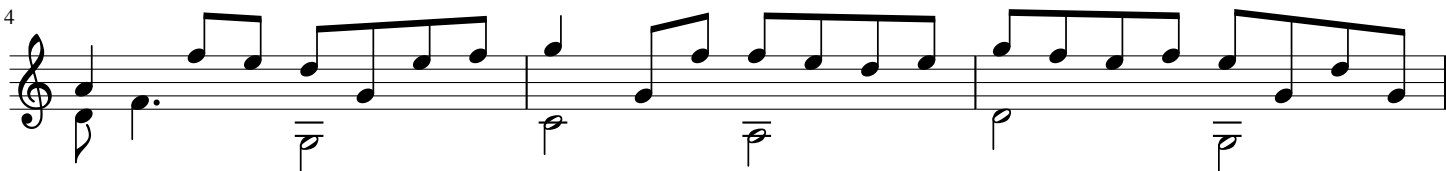
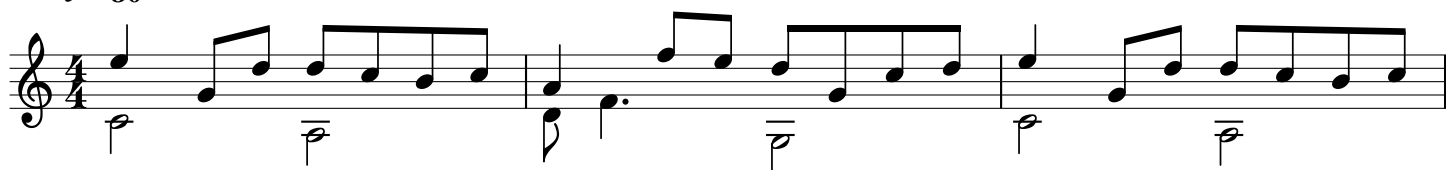

Прелюдия

♩ = 96

Утро

♩ = 110

Ёлка

♩ = 80

Есенин

♩ = 90

Вальс

♩ = 100

Andante

♩ = 80

Песня

♩ = 80

Andantino

♩ = 80

ЭТЮД

♩ = 100

ЭТЮД

♩ = 112

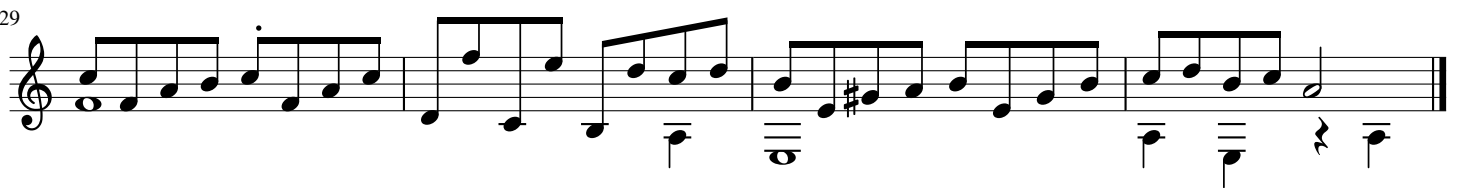
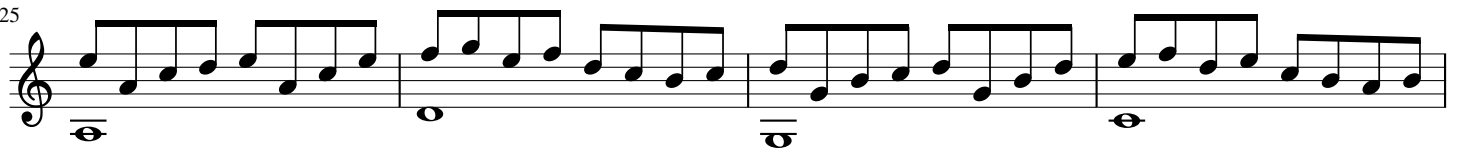
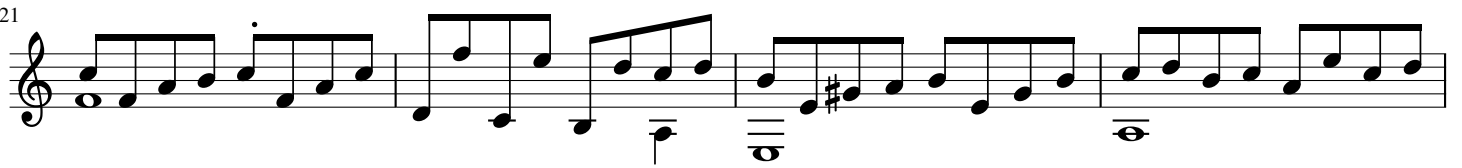
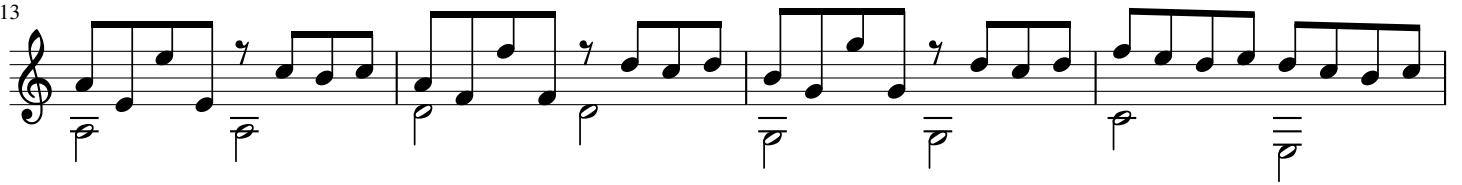
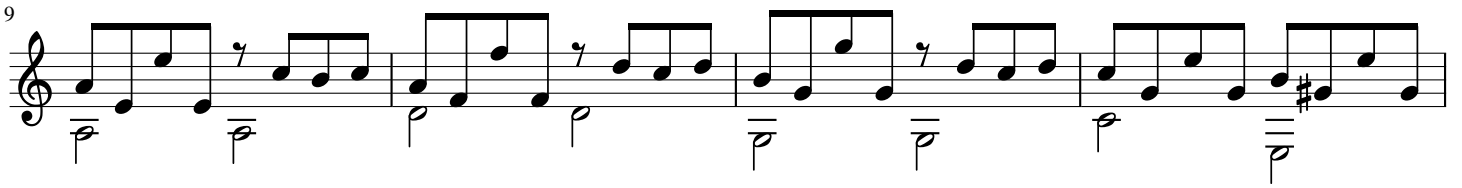
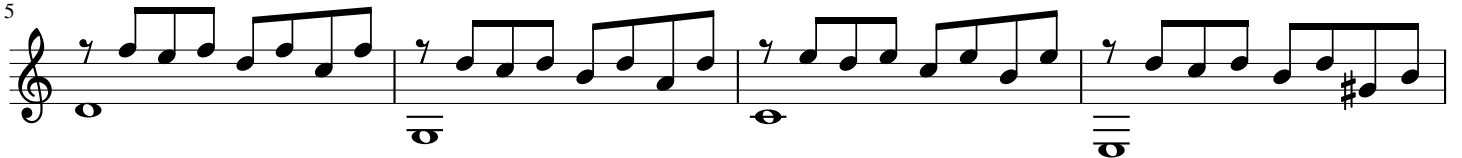

Allegretto

♩ = 100

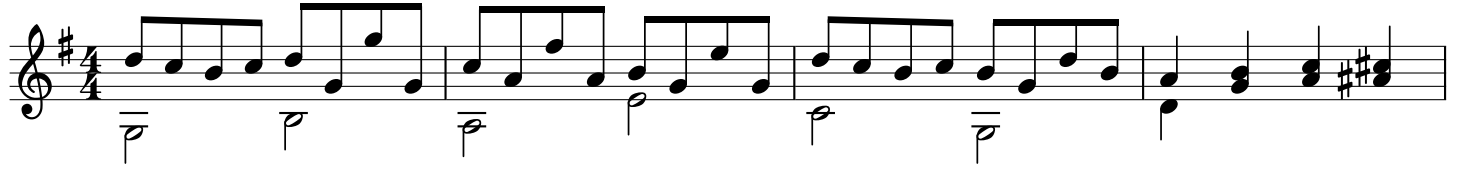

5

9

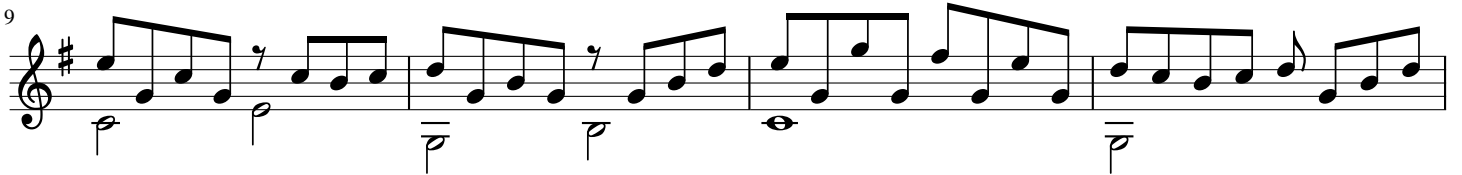

13

17

21

25

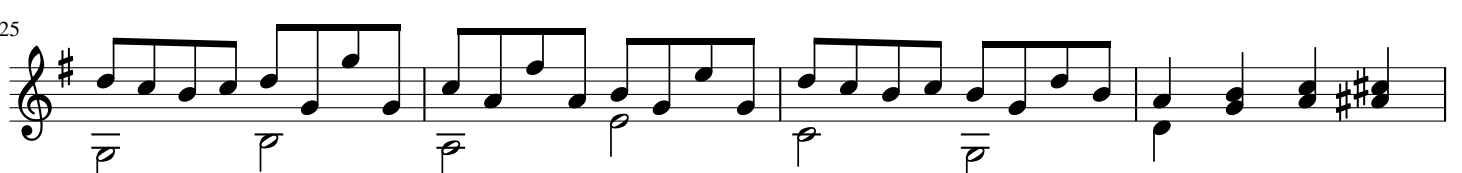

29

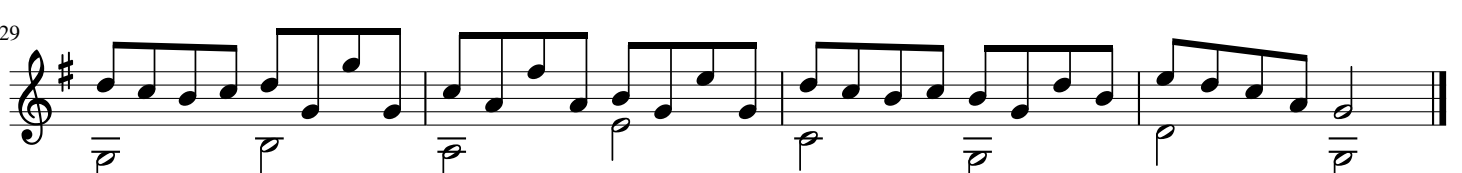

Менуэт

1
5
9
13
17
21

Конец

Повторить сначала
до слова "Конец"

Andante

1
5
9
13

Конец

Повторить сначала
до слова "Конец"

Andantino

♩ = 84

Andantino

♩ = 80
